

Dermatomyositis Demographics

Spring 2022



Data is from the AllStripes dermatomyositis (DM) research cohort of 65. This information is patient- or caregiver-reported, including diagnosis.

Sex & age

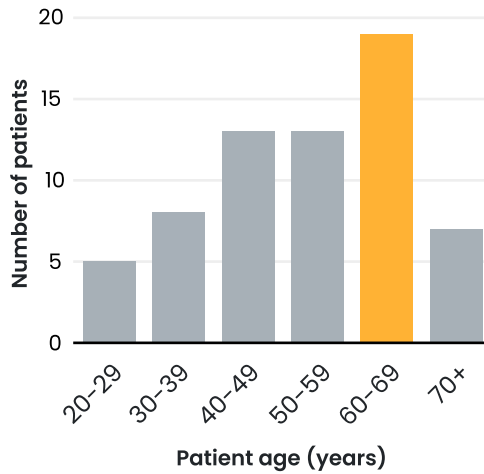
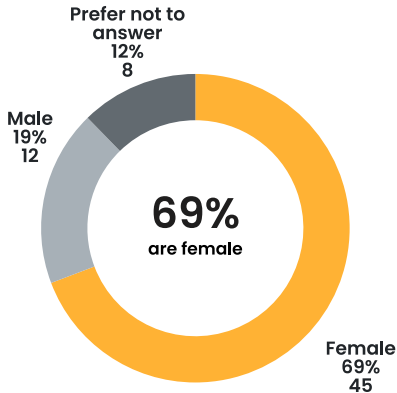

Of the 65 DM patients, 66% or 45 patients are female. Eight preferred not to indicate their biological sex.

The DM cohort spans a wide age range (20-70+ years) with 19 patients falling in the 60-69 years old range. The median age is 55 years and the mean (average) age is 53 years.

Race & ethnicity

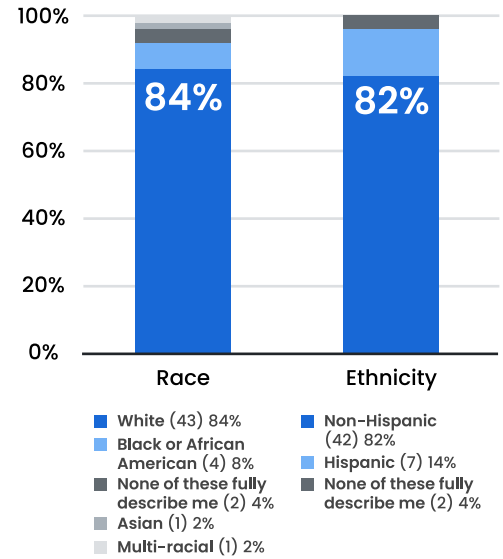

Of the 51 patients who indicated race and ethnicity, 84% identify as white and 82% identify as non-Hispanic.

Regional distribution

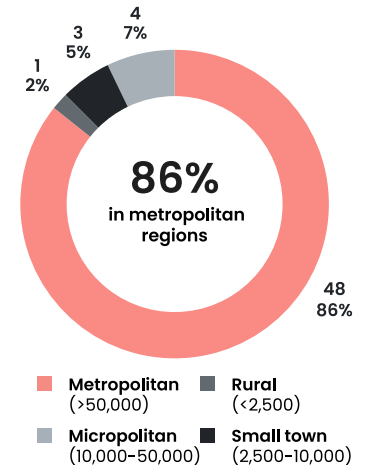
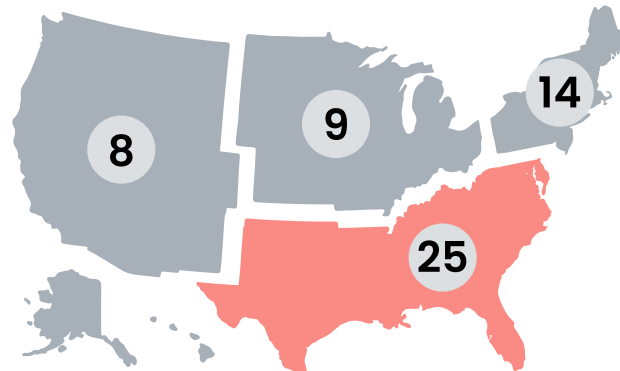
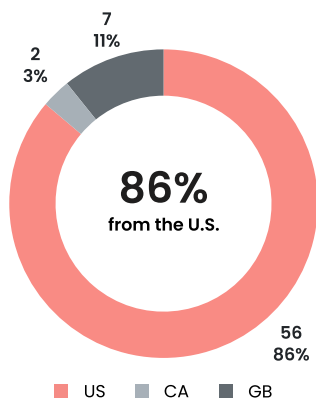

Most (86%) of the DM cohort resides in the United States. These patients are distributed throughout the U.S. with the greatest presence in the South. Throughout the U.S., the cohort predominantly resides in metropolitan areas of more than 50,000 residents (86%).



AllStripes would like to thank **Myositis Support and Understanding (MSU)** for their partnership in growing this research community. AllStripes would also like to thank the patients, families and caregivers who have generously contributed data.